BARBIERO ALFONSO sas
Via S.Ambrogio, 94 - 35010 TREBASELEGHE (PD)
Tel. +39 049 9378025 Fax +39 049 9378441
R.E.A. 189942 PD - R.I. PD / C.F. / P.I. IT01930520281
www.barbieroalfonso.it
e-mail: info@barbieroalfonso.it

- Concessionaria NECCHI
- Accessori taglio e stiro
- Lavorazioni carte uso tessile
- Filati AMANN
- Filati Cucirini Stelle
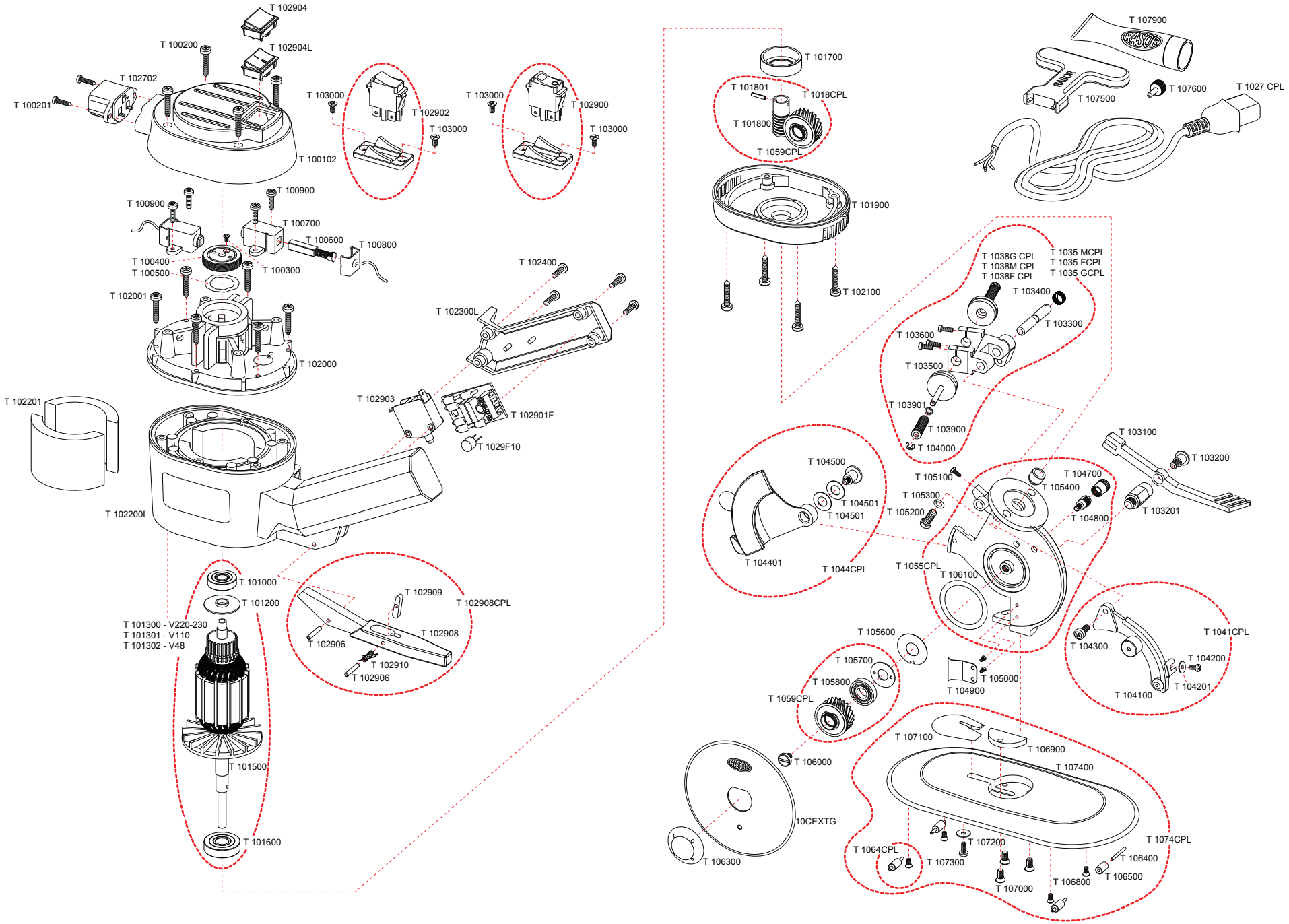
mod. D100